

WATERBOUWKUNDIG LABORATORIUM

Lime treatment of levee cover

Ongoing research in Flanders and The Netherlands

28/06/2022

Kristof Verelst, Henk van Hemert (RWS), Patrik Peeters



Flanders
State of the Art

Research at FHR

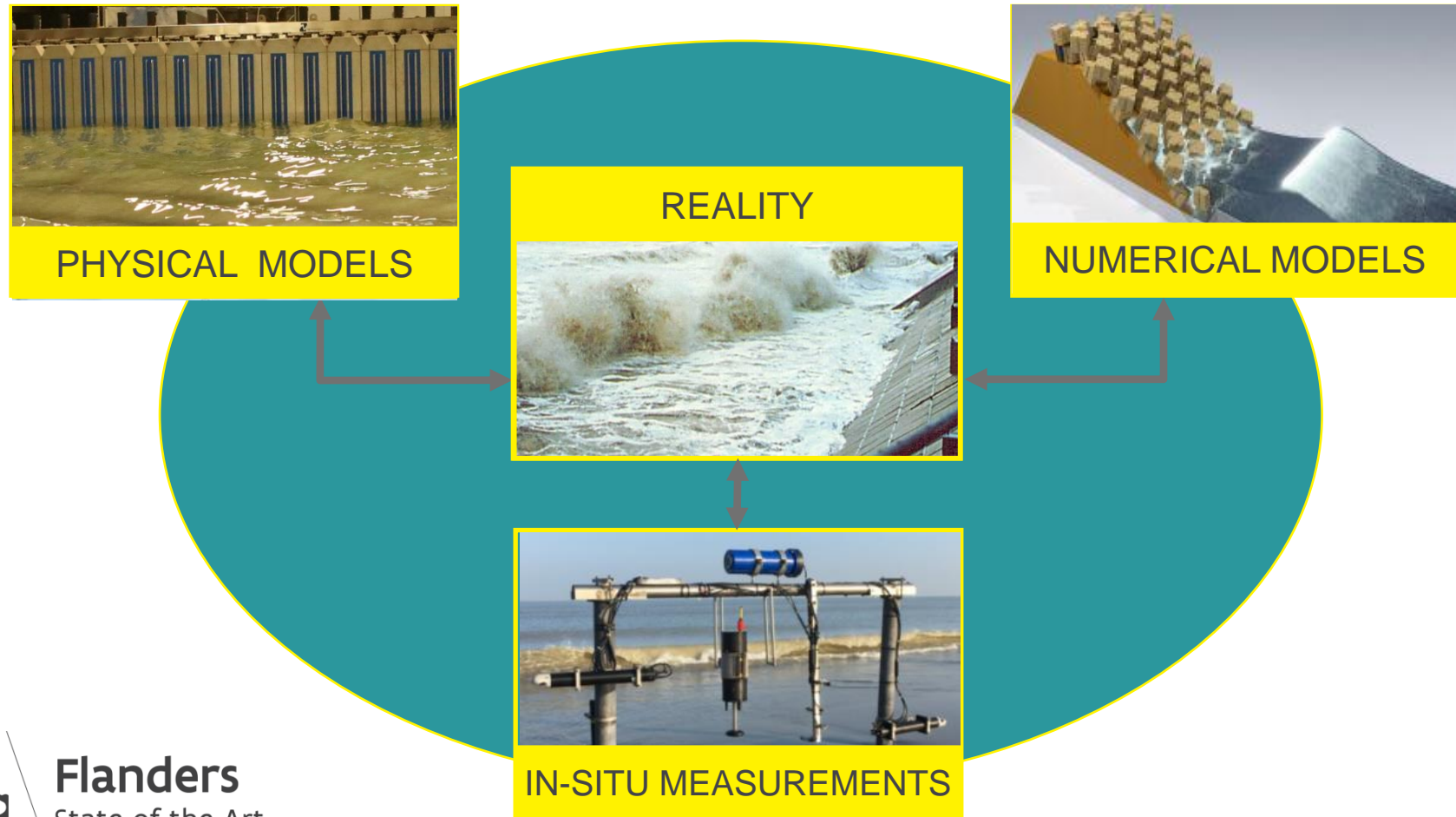



Flanders
State of the Art

Lime treatment of levee cover



Updated Sigmaplan

Verklaring



Why

- Qualified clay not always (locally) available
- Strengthening transitions (along roads, around encroachments) on the landward slope
- Levees resistant to (continuous) overflow/(wave) overtopping
 - Increasing acceptable overtopping discharge (reducing requested crest level)
 - Allowing (limited) overflow (extending life time)
 - Increasing protection level of system

Flood Control Area Vlassenbroek



Vlaanderen
is mobiliteit &
openbare werken

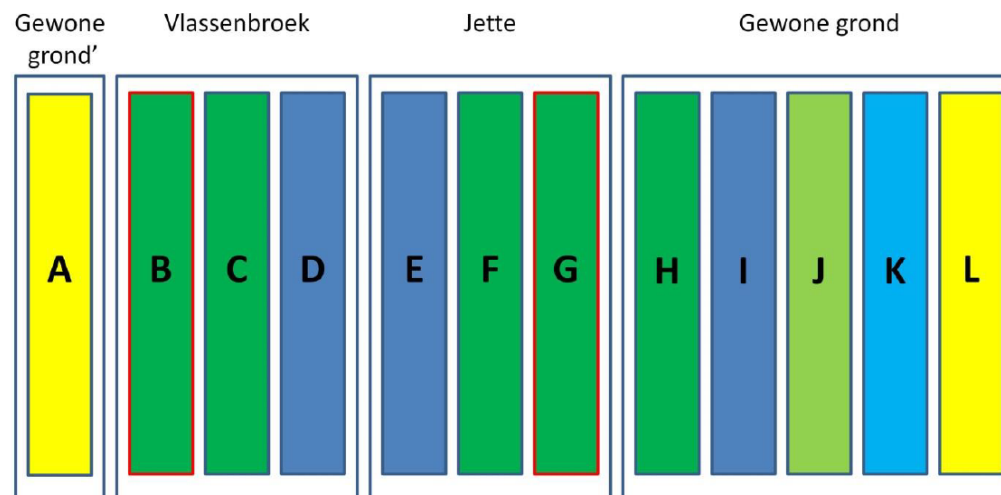

Teen



Construction



Section B: local soil treated + cover + 75/25

04/09/2020



15/03/2021



Section C: Local soil treated + 75/25

04/09/2020



15/03/2021



Survey

- Development of the vegetation cover
- Permeability: double ring & lab
- Erosivity: JET
- Resistance to penetration: PANDA
- In situ overflow experiments by 2024...

Overflow experiments by 2024...



Depoldering Hedwige-Prosperpolder



Vlaanderen

is mobiliteit &
openbare werken

Living Lab Hedwige-Prosperpolder



Vlaanderen

is mobiliteit &
openbare werken

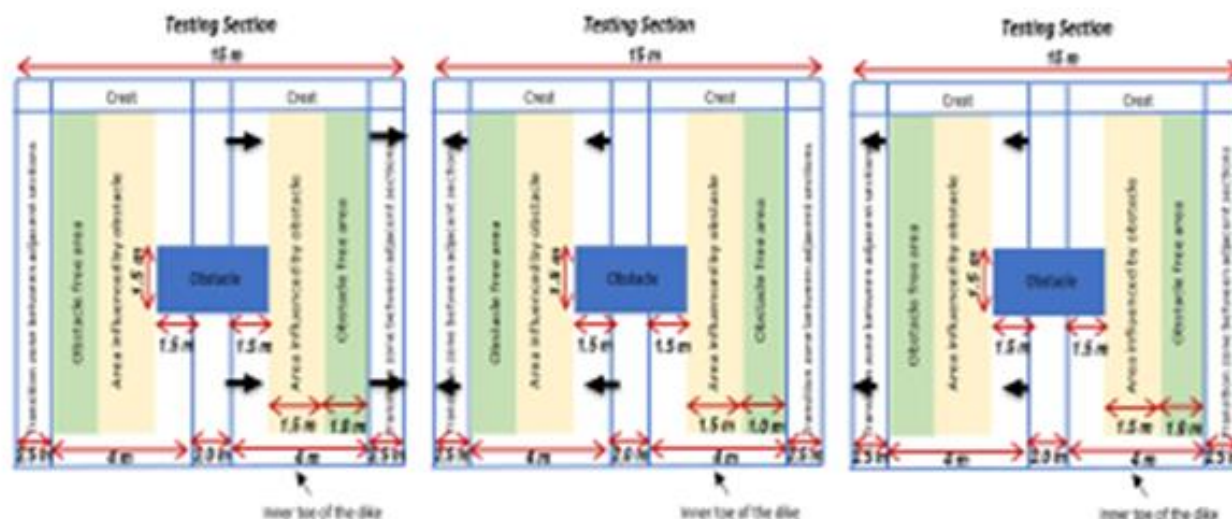

Lesser quality clay EC2
Section 1A and 1B

Lesser quality clay EC2
Sections 2A and 2B

Good quality clay EC1
Sections 3A and 3B

Sections 1B , 2A and 3A to be tested WITHOUT OBJECT (the section of 4m wide to be shifted over 1,5 m towards transition zone, see arrows)

Deltares

Construction



Construction

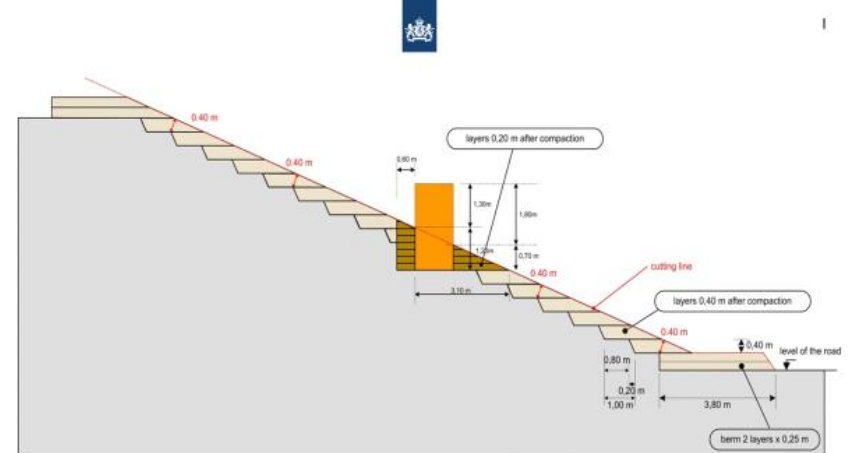
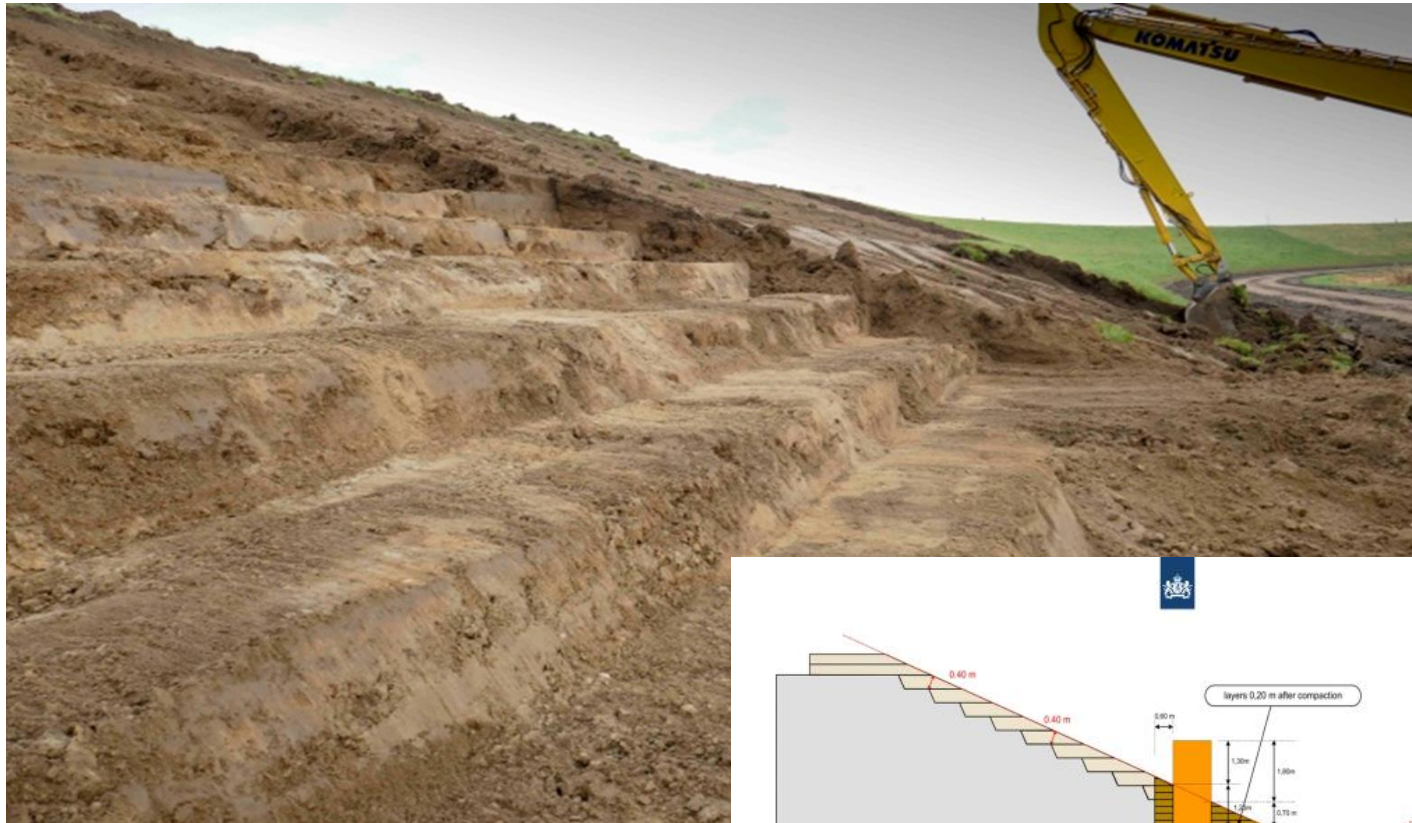



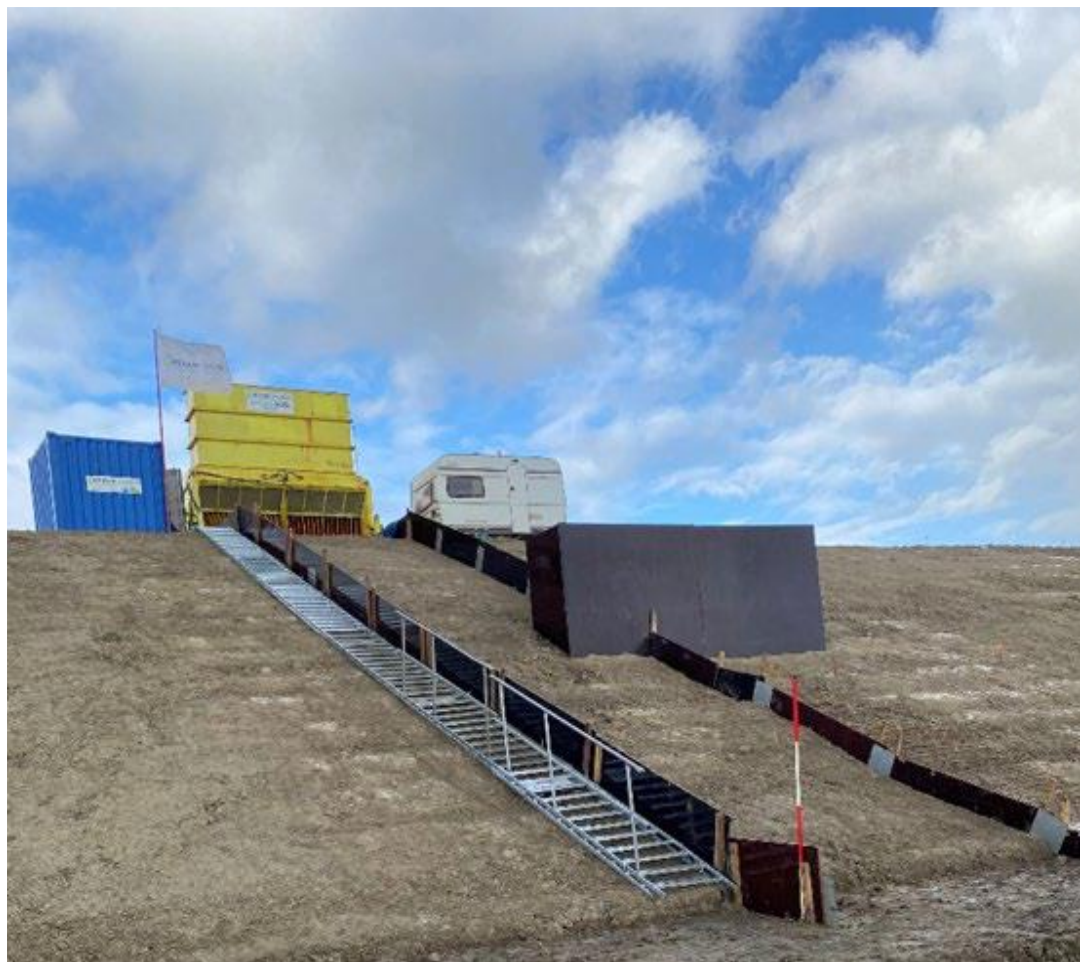

Wave overtopping experiments





First results





Thank you

patrik.peeters@mow.vlaanderen.be

